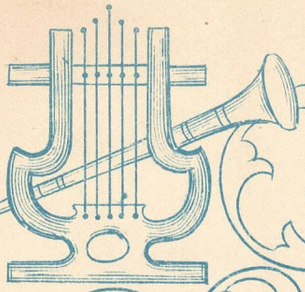

THE Nicomede Edition

BY WORLDS CELEBRATED WRITERS

FOR THE MODERN
MANDOLIN ORCHESTRA

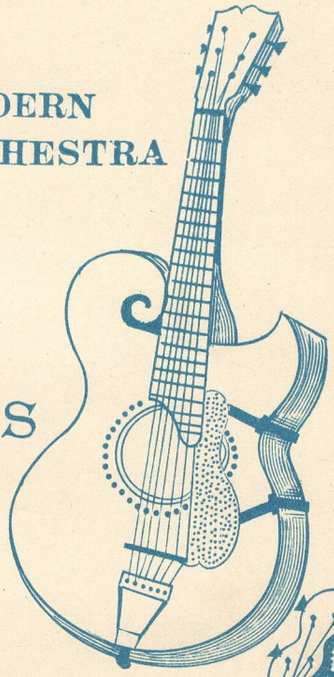

When Dixie Smiles

By

GEO. L. LANSING

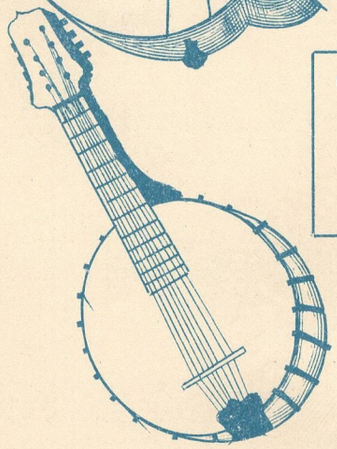

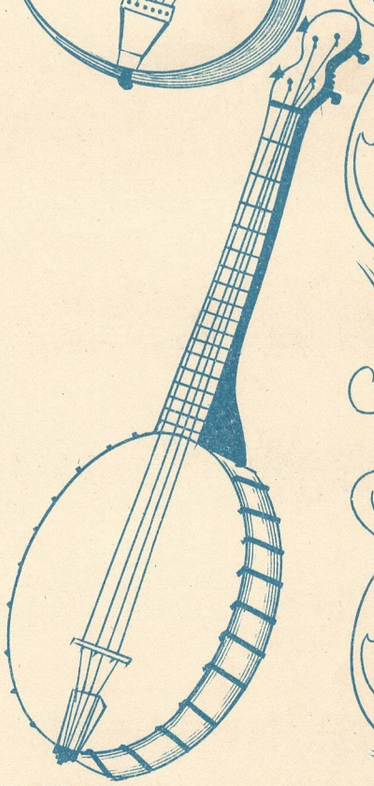

The greatest March ever published
American Eagle
By
Wm (Banjo Bill) Morris

Published by
THE LUSTROIL CO.
ALTOONA, PA.

PRINTED IN U.S.A.

A Few Samples Of The Many Published In The Nicomede Edition

Try Them Over

Published for 1st Mandolin, 2d Mandolin, 3d Mandolin, T. Mandola, Mando-cello, Mando-Bass. Banjo obligato, Guitar acc. and Piano acc.

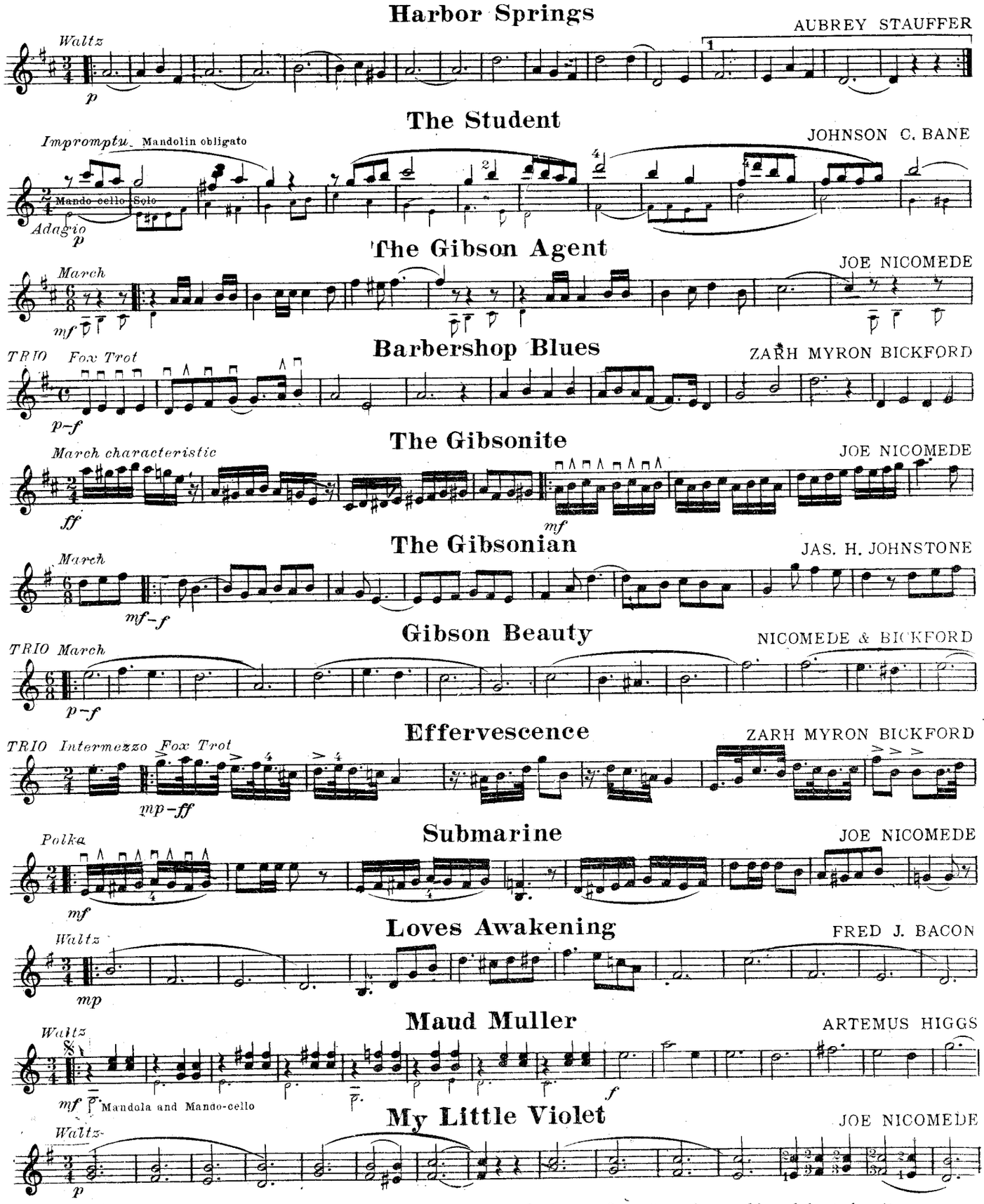

Send for a complete list of choice Solos and splendid Mandolin Orchestra Selections by worlds celebrated writers.

When Dixie Smiles

1st MANDOLIN

GEO. L. LANSING

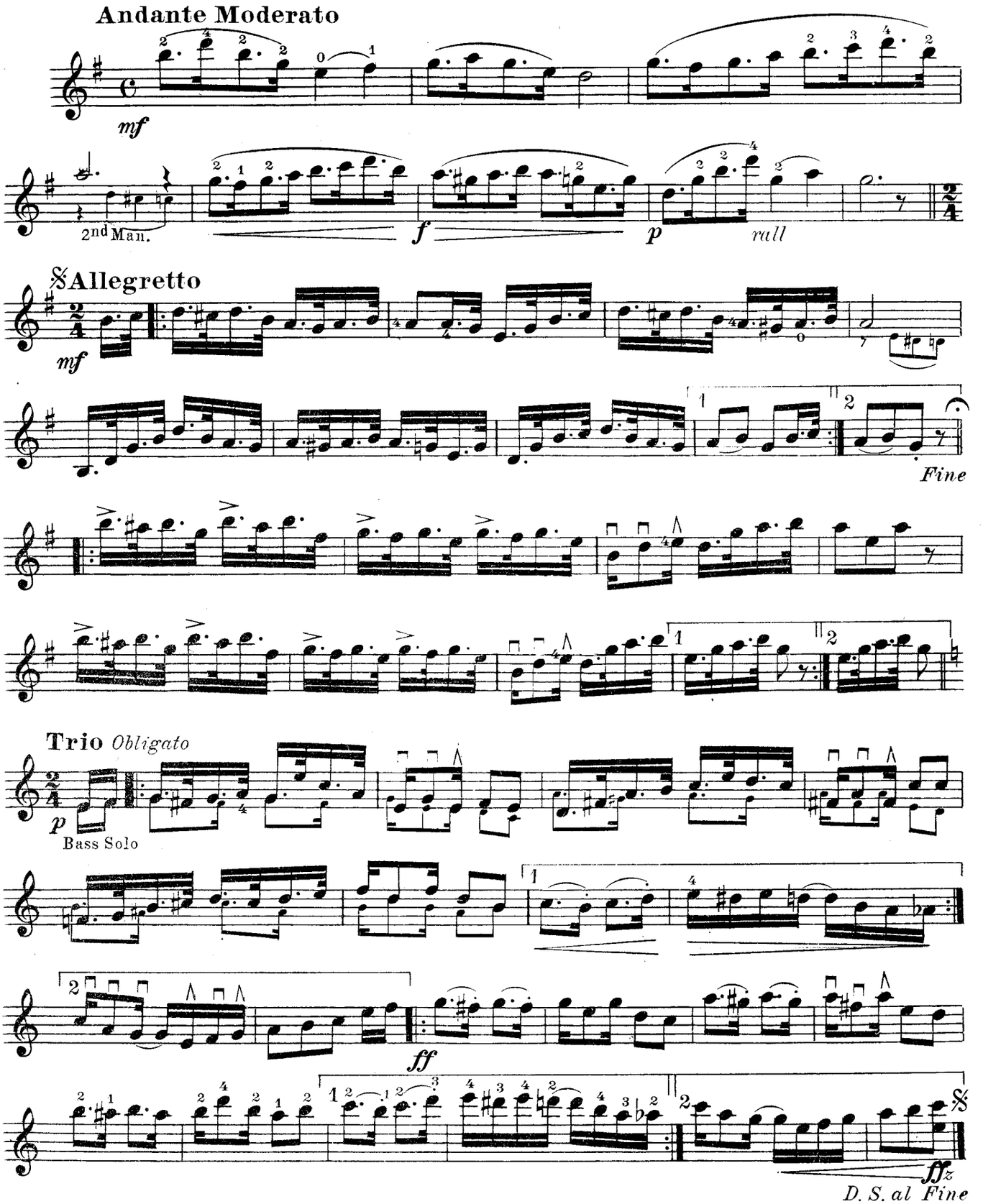

Copyright MCMXXIII by Joe Nicomede

PRINTED IN U.S.A.

When Dixie Smiles

2nd MANDOLIN

GEO. L. LANSING

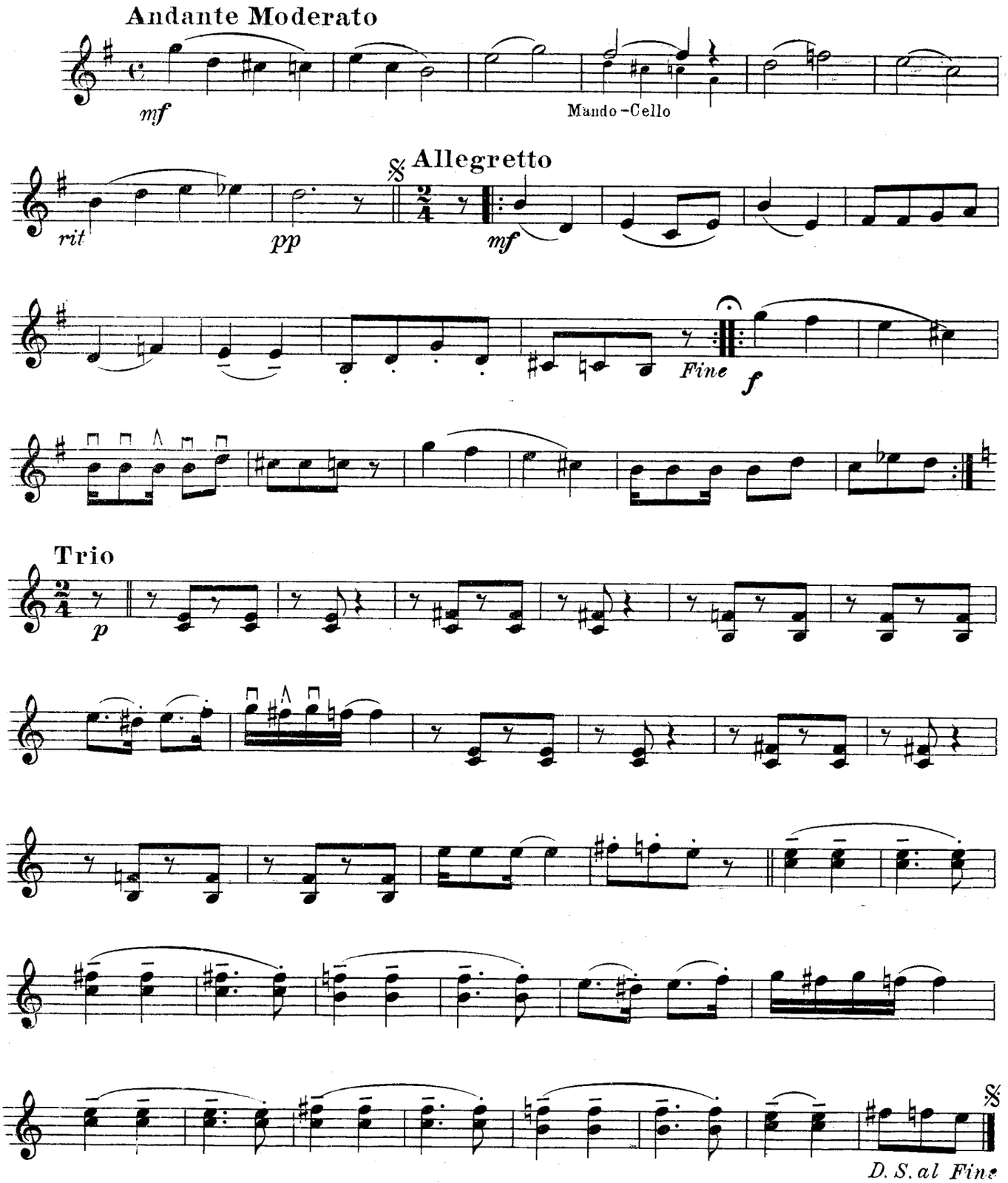

Copyright MCMXXIII by Joe Nicomede

PRINTED IN U.S.A.

When Dixie Smiles

TENOR MANDOLA
and 3rd MANDOLIN

(See Note)

GEO. L. LANSING

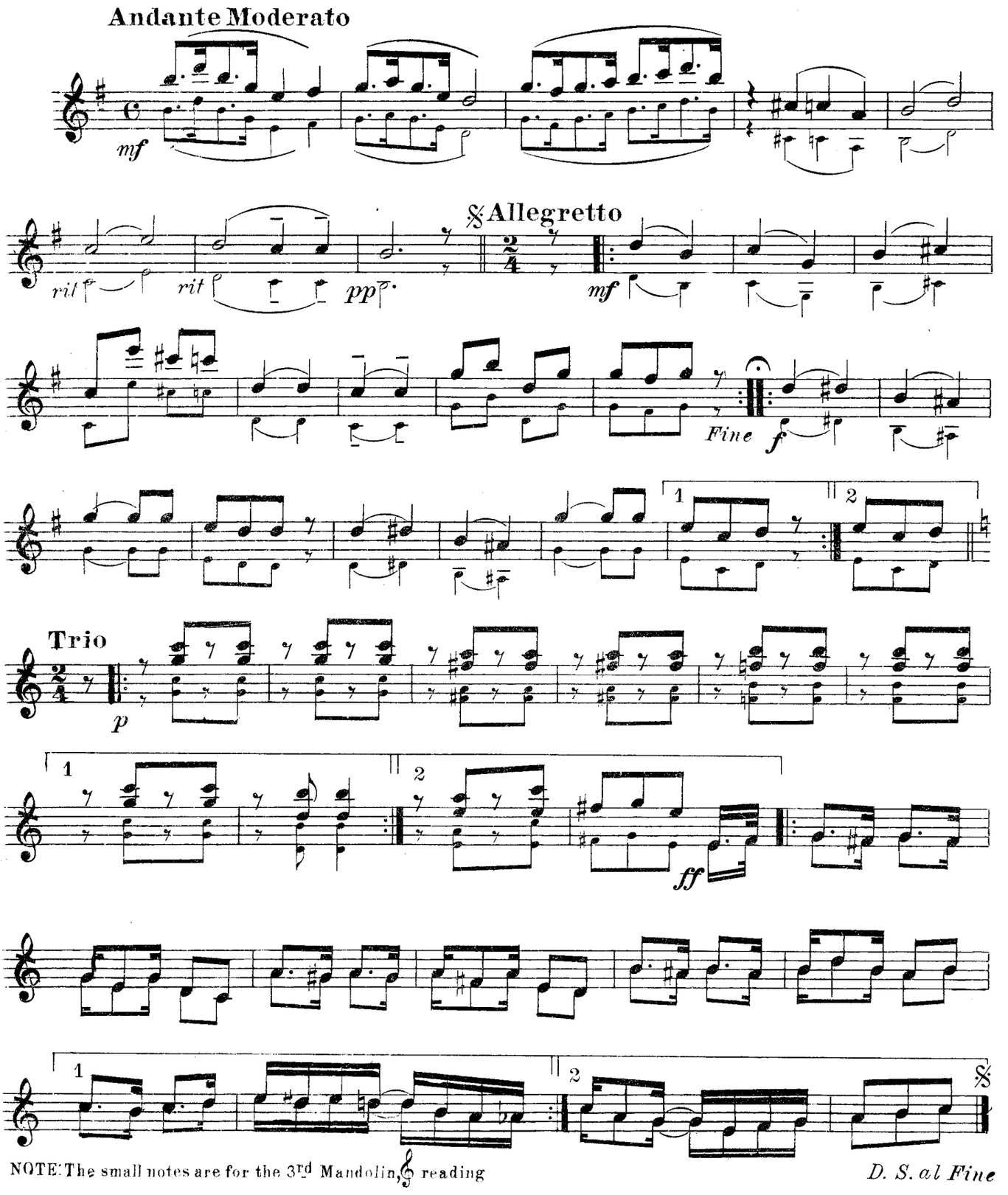

NOTE: The small notes are for the 3rd Mandolin, reading

D. S. al Fine

Copyright MCMXXIII by Joe Nicomede

PRINTED IN U.S.A.

When Dixie Smiles

GUITAR and MANDO-BASS

(See Note)

GEO. L. LANSING

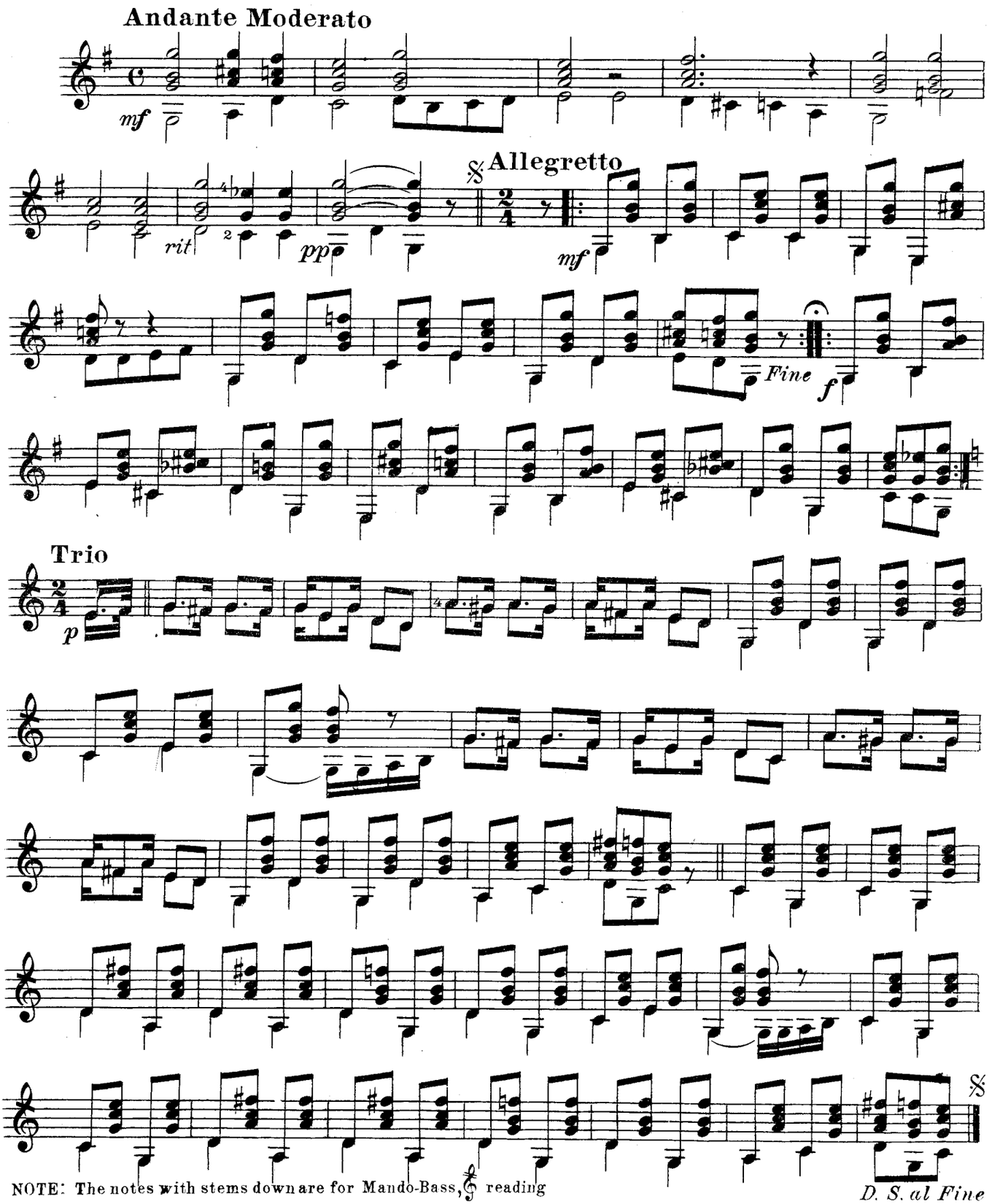

NOTE: The notes with stems down are for Mando-Bass, 𝄞 reading

Copyright MCMXXIII by Joe Nicomede

PRINTED IN U.S.A.

When Dixie Smiles

MANDO-CELLO

GEO. L. LANSING

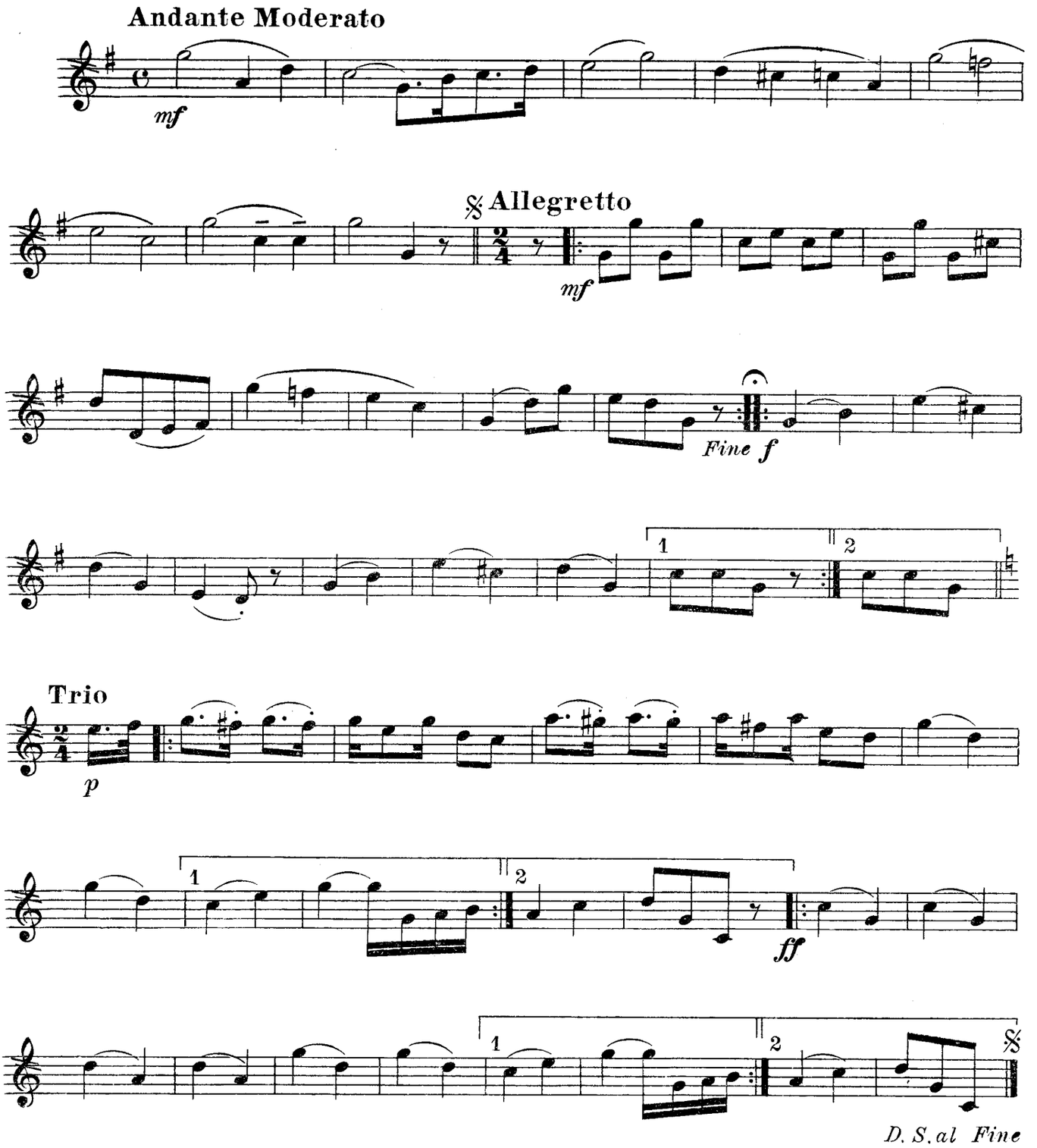

Copyright MCMXXIII by Joe Nicomede

PRINTED IN U.S.A.

When Dixie Smiles

BANJO OBLIGATO
(Plectrum or Finger Style)

(See Note)

GEO. L. LANSING

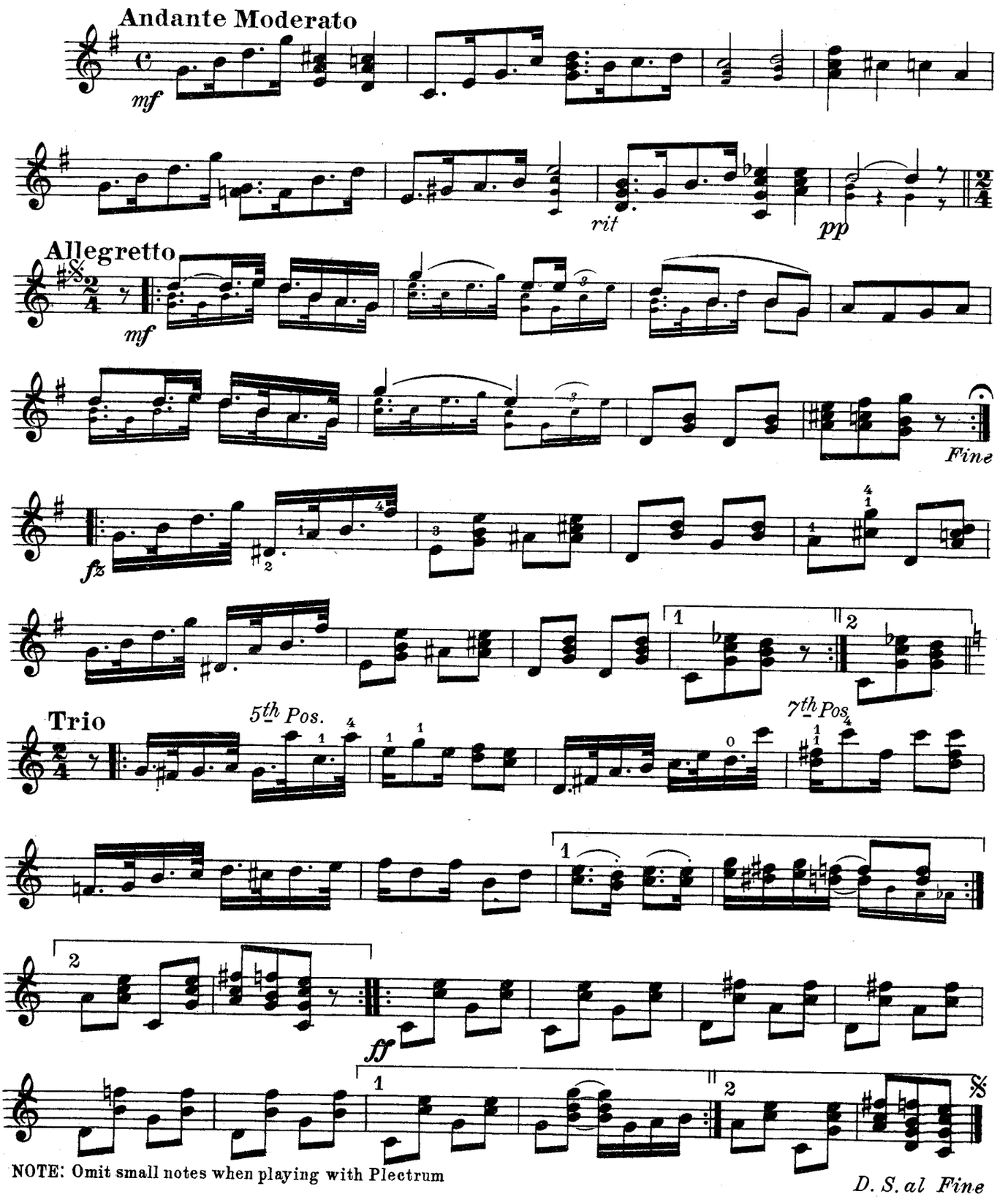

NOTE: Omit small notes when playing with Plectrum

Copyright MCMXXIII by Joe Nicomede

PRINTED IN U.S.A.

To Mr. E. L. Tibbetts Banger Me.

WHEN DIXIE SMILES

PIANO ACC.

GEO. L. LANSING

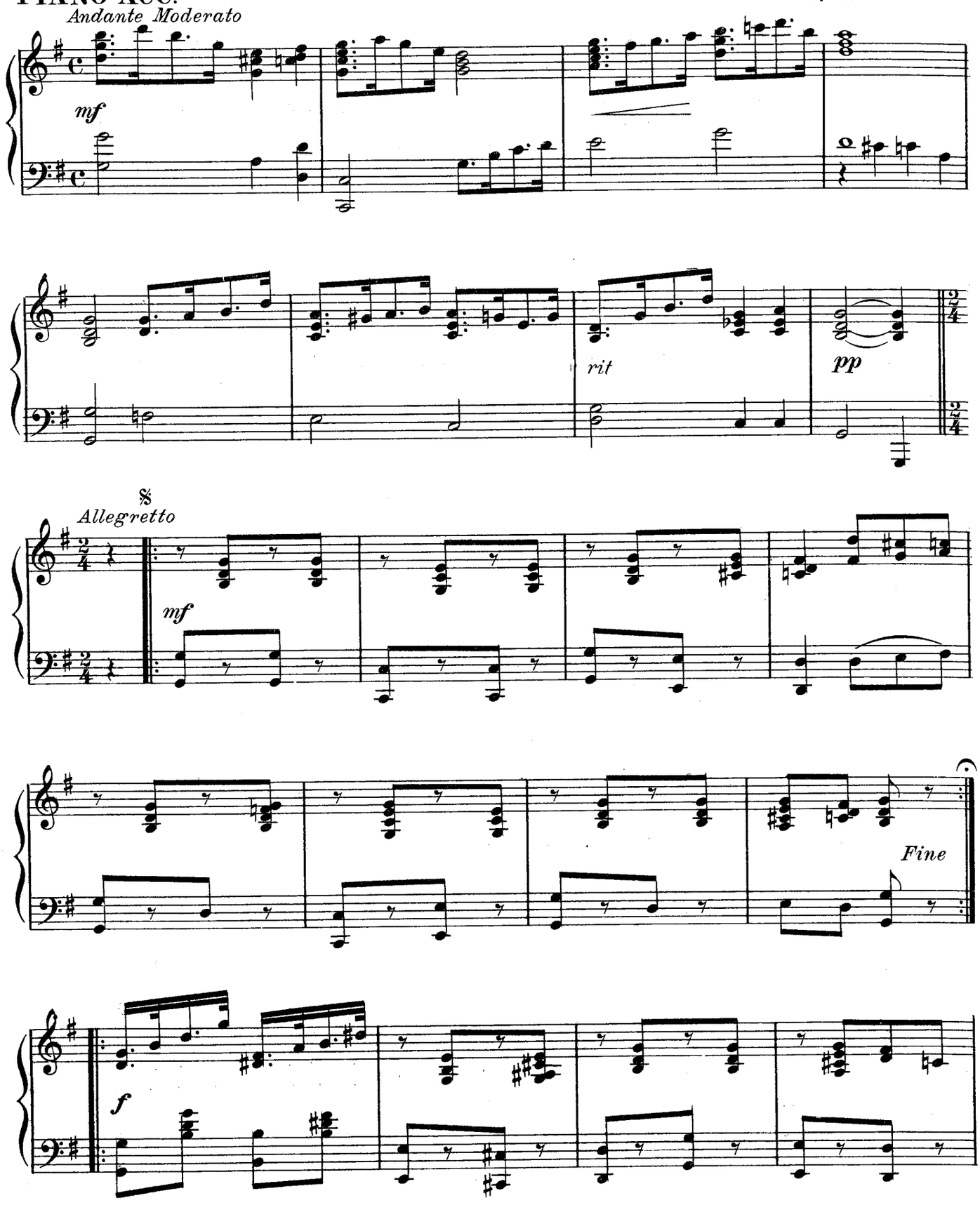

Copyright MCMXXII by Joe Nicomede

PRINTED IN U.S.A.

PIANO ACC.

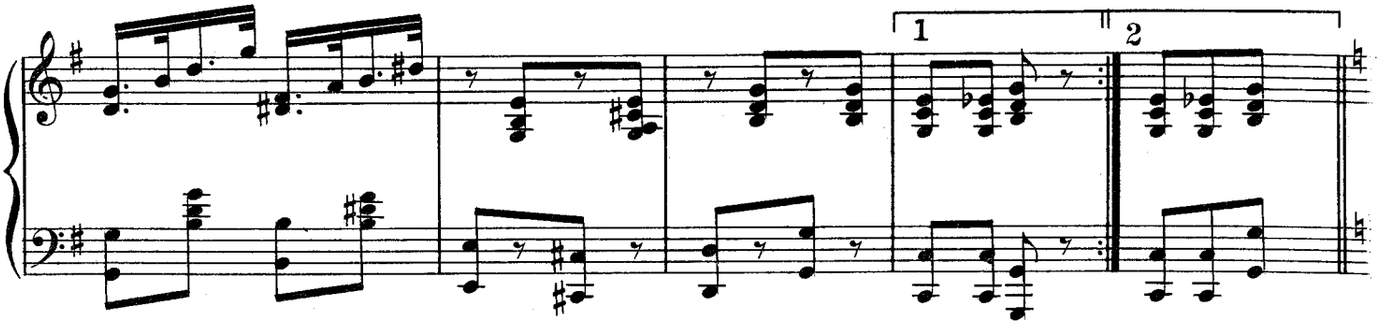

TRIO

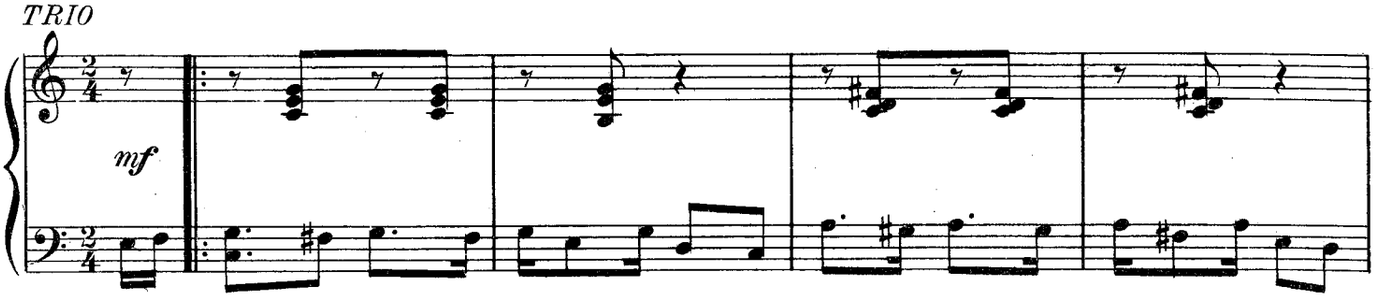

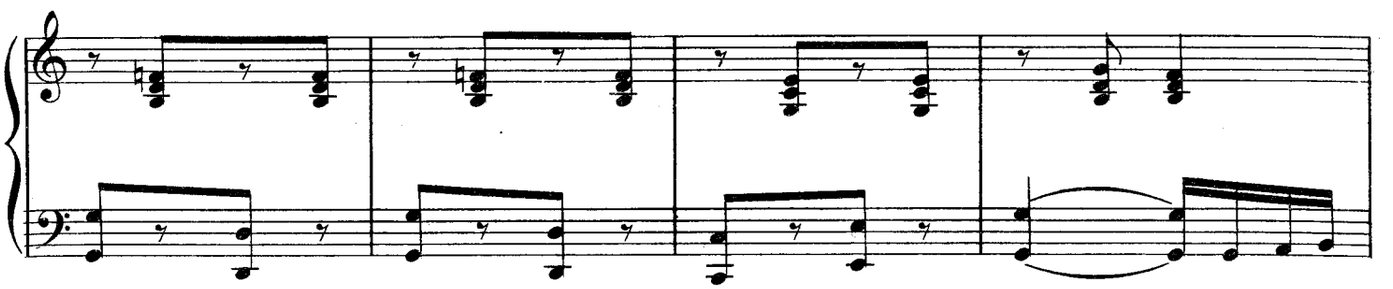

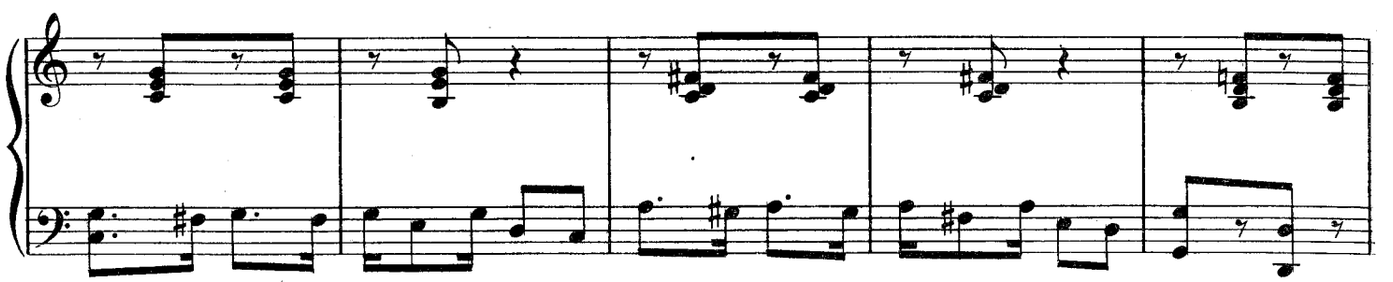

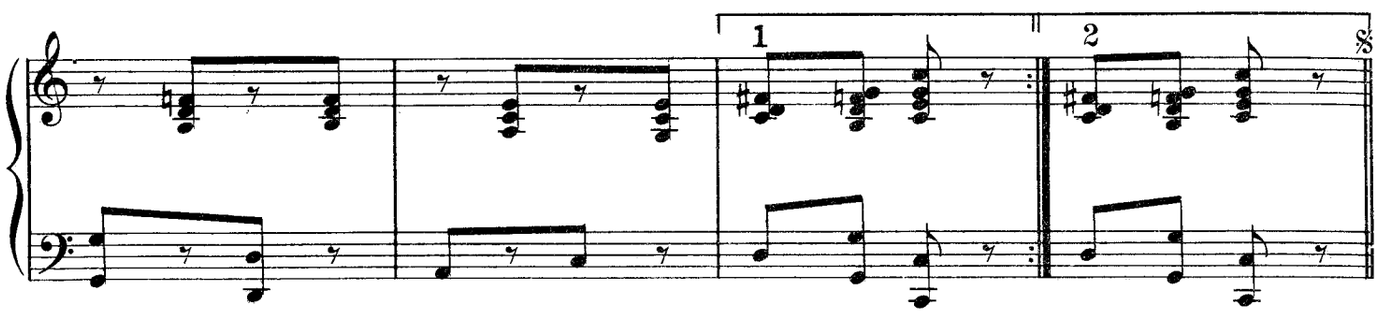

D. S. al Fine ad lib.

Catalogue of choice Solos by Worlds celebrated writers

Degree of difficulty are marked thus: A easy, B medium, C difficult.

Sold in separate parts only. Universal Notation Usual Discount

Mandolin Solos *UNACCOMPANIED*

GRADE

B New Year- Descriptive Novelty- W N Dean Price 60c
B Springtime- Wm Place, Jr. 70c
B Old Black Joe No. 2- Giuseppe Pettine 70c
B California Girl- Novelty March. Z.M. Bickford 60c
B Lady Peggy- Old Fashioned Minuet. Aubrey Stauffer 70c
A Victoria- Waltz- Will D. Moyer (Very Easy) 60c
B All' Innamorata- F. Landry Berthoud 70c
A In The Moonlight- Geo. Muder- (Special tuning) 60c
A Jolly Days- Mazurka- Will D. Moyer. 50c
B Remembrance of Hawaii- Geo. Muder (Special tuning) 60c
B The Message- Valentine Abt 70c
A Wild Rose- Concert Valse 60c
B California Lilacs- Reverie- Geo. Muder (Special tuning) 60c
C A Bunch of Forget-Me-Nots- Geo. Muder (Special tuning) 70c
A Marigold- Reverie- Geo. Muder- (Very Easy) 50c
B At Day Break- Z. M. Bickford 60c
A Valse Caprice- Will D. Moyer 60c
A Recreation- Valentine Abt 60c
B Il Travatore- Arr. Geo. Muder (Full Harmony) 60c

Banjo Solos (C. Not.)

GRADE

B The Tubaphone Rag- W. N. Dean 70c
B A Study in Black- Rag- Fred J Bacon 70c
B Grand Galop from Orpheus- Arr. A.A. Farland with Piano Acc. Plectrum $1.20
A Silver Bells- Waltz- Will D. Moyer (Very Easy) Plectrum. 60c
A Slumber Song- A. A. Farland. Both Styles and Notations with Piano Acc. $1.00
B Dance of the Cupids- Fred J. Bacon 70c
B Alexander- Fox-Trot- A.A. Farland- Plectrum 70c
B My Little Violet- Waltz- arr. Fred J. Bacon 60c
A Inspiration Waltz- W. N. Dean- Plectrum (Duett) 60c
B Foxy- One Step- Z. M. Bickford- Prices- Solo 60c. Piano Acc. 30c
A The Champion- March or One Step William Morris Plectrum (Duett) 60c
B Effervescence- Intermezzo- Fox Trot- Z.M. Bickford Solo 60c. Piano Acc. 30c
B Barbershop Blues- Fox Trot- Z.M. Bickford- Solo 60c Piano Acc. 30c
B Universal Fame- March- William Morris Plectrum (Duett) 70c
A Sugar Cane Dance- Characteristic- William Morris Plectrum with Guitar Acc. 60c
A Antelope- Fox Trot- William Morris- Plectrum (Duett) 70c

Guitar Solos

A Little Concert- March. Will D. Moyer (Very Easy) 60c
B My Little Violet- Waltz- Arr. Wm. Foden 60c
C Colonial Days- Gavotte- Wm. Foden 80c
A Sweet Whispers- Waltz- Wm. Foden 70c
B Lullaby- Cradle Song- Vahdah Olcott-Bickford 60c
A Mazurka No. 6- Johnson C. Bane 60c
A Hyacinth- Waltz- Geo. Muder (Very Easy) 50c
A Bass Run- March- Will D Moyer 50c
A Forest King- March- Geo. Muder 50c
A One, Two, Three, Four- Hawaiian Waltz- Arr. by W. N. Dean 60c
B All Through the Night- Welch Air- Transcription by Vahdah Olcott-Bickford with Words 60c
A Mignonett- Waltz- Geo. Muder (Very Easy) 50c
A Geranium- Waltz- Geo. Muder- (Very Easy)
A The Country Band- Will D. Moyer 60c
B New York March- Valentine Abt 60c
B Album Leaf- Idyl- Revised- Vahdah Olcott- Bickford 60c

Mandola Solos

B Dance Eccentric- Will D Moyer- Solo 70c. Piano Acc 40c. Guitar Acc. 30c.
B Orientale- Wm Place Jr 70c
B Adagietto (L'arlesienne) Z.M. Bickford Price with Guitar acc. 70c

Mando-cello Solos

B Dance Eccentric- Will D Moyer Solo 70c Piano Acc 30c. Guitar Acc. 20c.
B Adagietto (L'arlesienne) Z.M. Bickford Price with Guitar acc. 70c
A A Souvenir. Z. M. Bickford (Unaccompanied) 70c

Send for complete catalogue of splendid Mandolin Orchestra Selections by worlds celebrated writers